

# East Lynn Lake mining project proposed

Mining companies Argus Energy and Rockspring Development want to lease 13,000 acres of land around East Lynn Lake to expand existing underground mining operations. The grey area shown below is the proposed mining area.

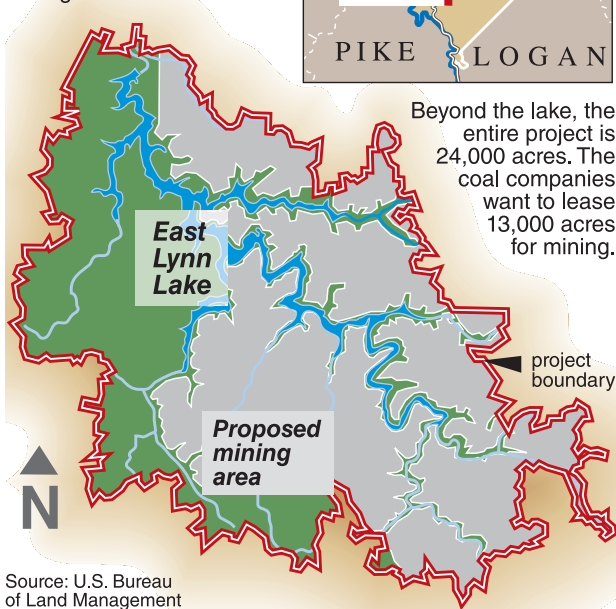
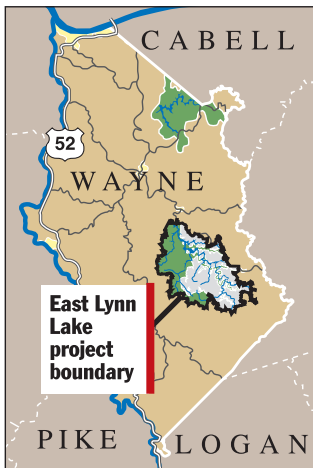

Beyond the lake, the entire project is 24,000 acres. The coal companies want to lease 13,000 acres for mining.

Source: U.S. Bureau of Land Management